

LOCATION DIAGRAM
Not to Scale

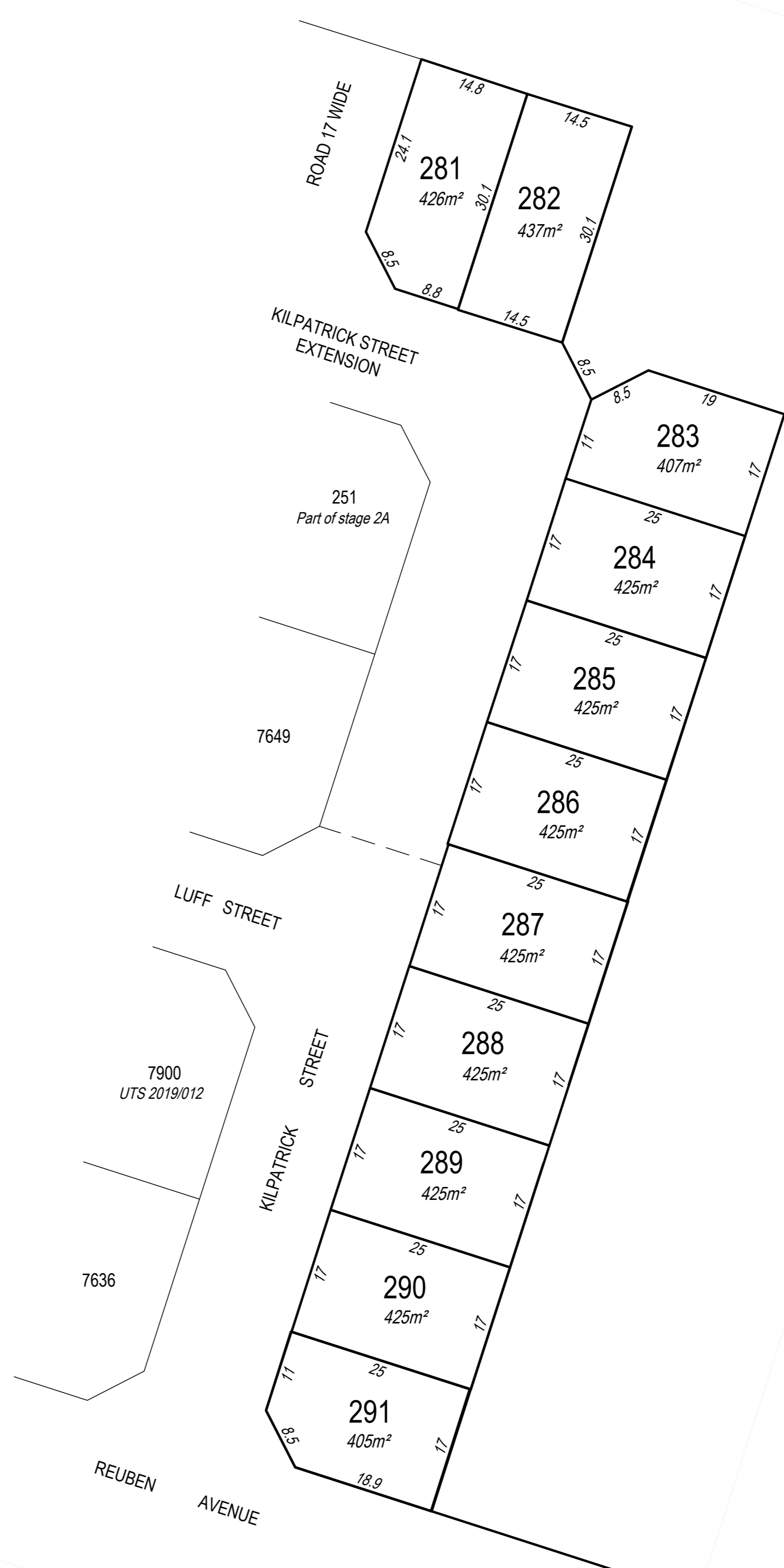

7349

Note
All areas and dimensions are subject to survey
Area of part stage 3C = 4650m²
Balance Area of Section 7349 = 124 ha

Approved Stages 1, 2, part 3A and part 4A

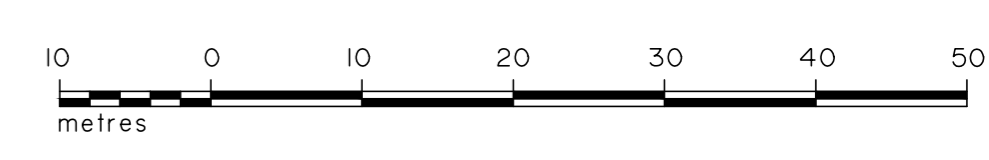



SURVEY & PLANNING CONSULTANTS
10 HARVEY STREET
DARWIN NT 0801
PH. (08) 89812494
FAX. (08) 89815205
darwin@eja.com.au

SECTION 7349, HUNDRED OF BAGOT
NORTHCREST
DEVELOPMENT APPLICATION - STAGE 3C
Client **HALIKOS DEVELOPMENTS**

Licensed Surveyor:
Date:
Drawn by: SJH
Date: 30.06.2020
Cad File: 9492-50B.DWG

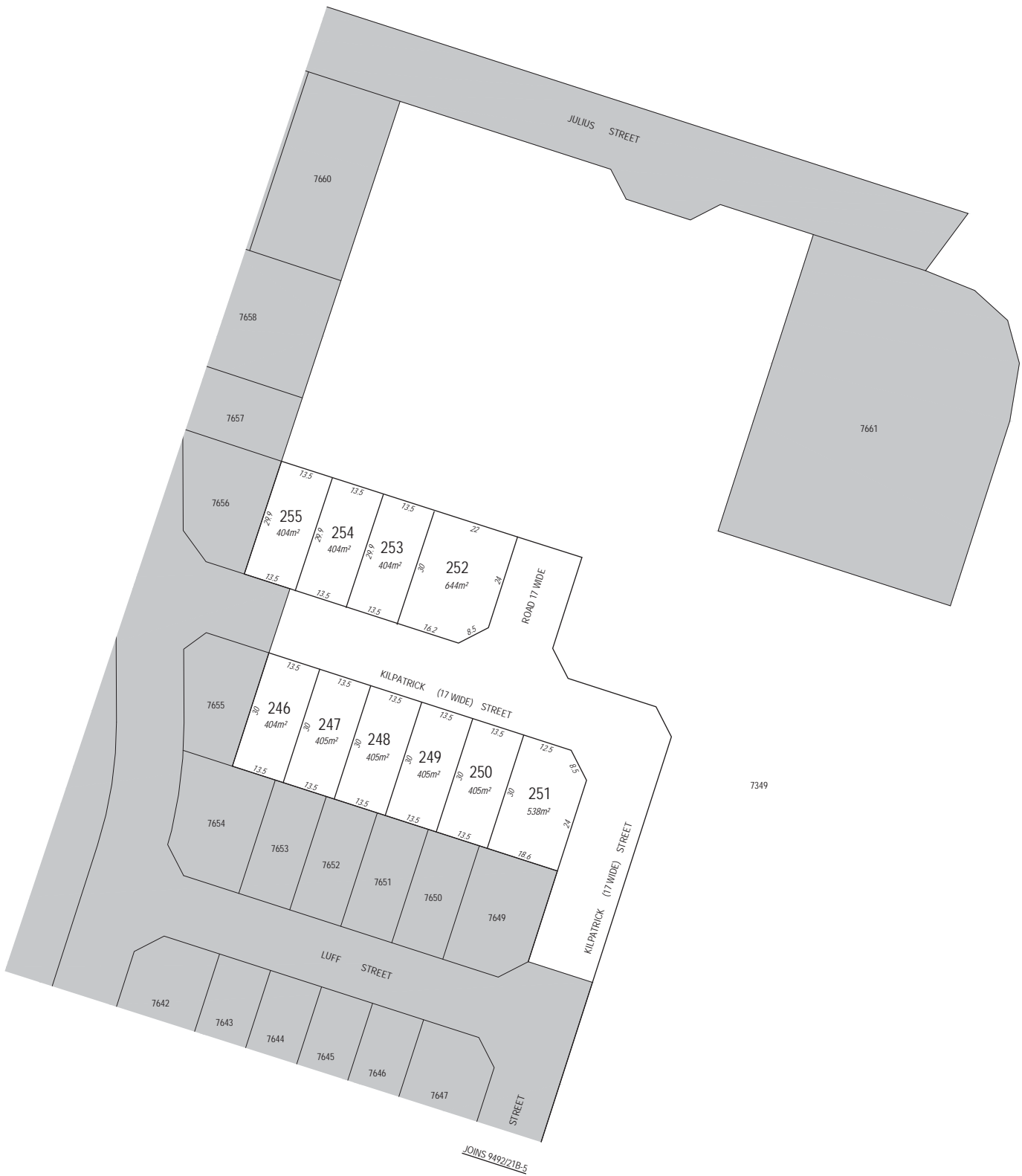
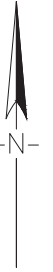
Scale: 1:500 (A1)
Datum:
Drawing No:
20/9492/50B



Drawing number 2018/0012/05A
Referred to in Permit No: DP18/0081A

Note
All areas and dimensions are subject to survey

Approved Stage 1

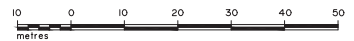

SURVEY & PLANNING CONSULTANTS
10 HARVEY STREET
DARWIN NT 0801

PH. (08) 89812494
FAX. (08) 89815205
darwin@eja.com.au

SECTION 7349, HUNDRED OF BAGOT
NORTHCREST

DEVELOPMENT APPLICATION

Client HALIKOS DEVELOPMENTS

Licensed Surveyor:
Date:

Drawn by: SJH
Date: 08.03.18
Cad File: 9492-21E.DWG

Scale: 1:500 (A1)

Datum:

Drawing No:
18/9492/21E-5
SHEET 5 OF 5