

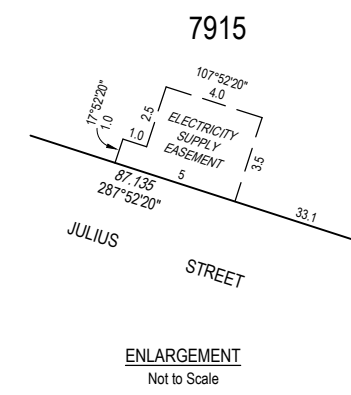

Commercial lot

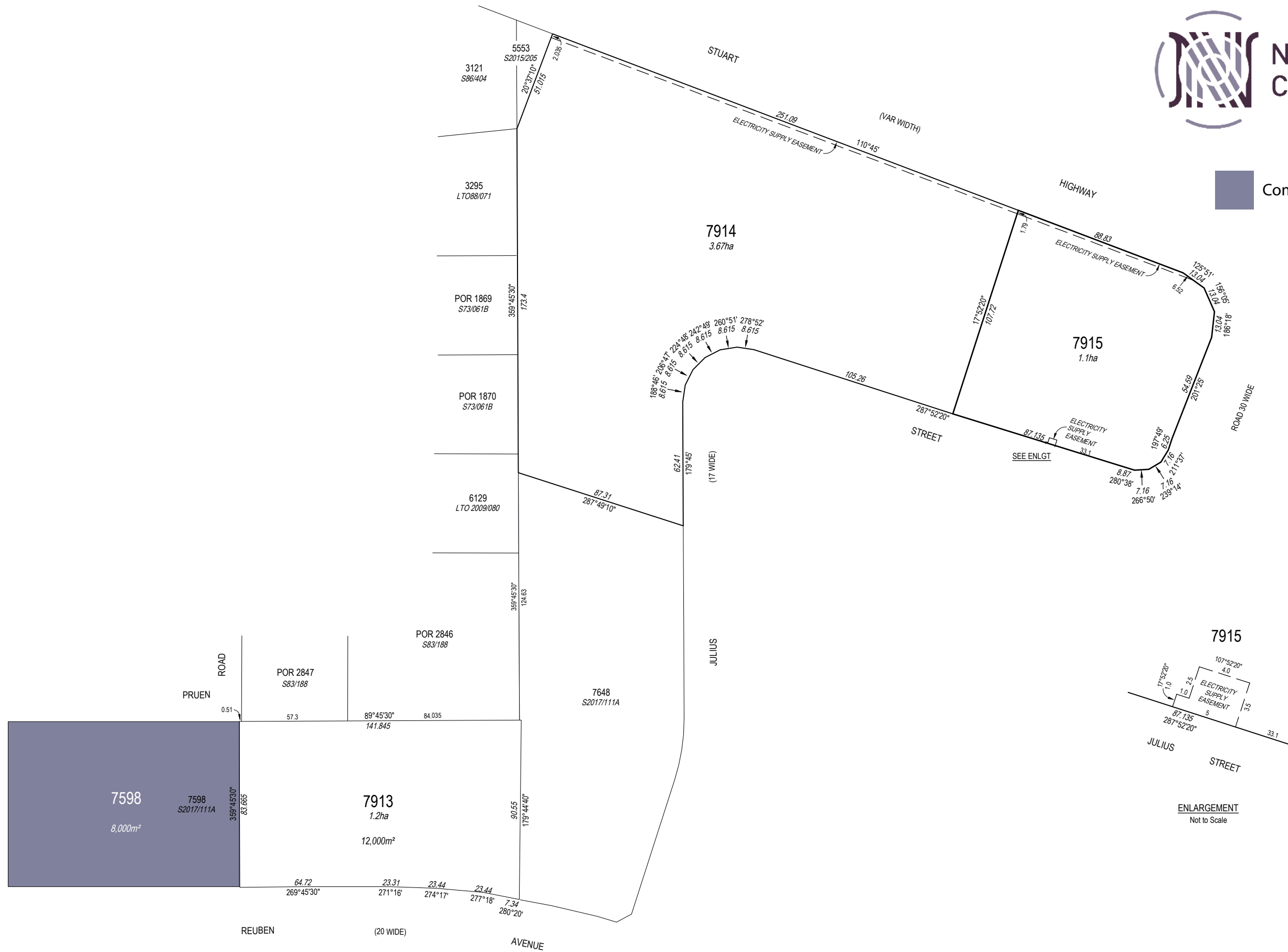

PRELIMINARY

All areas and dimensions are subject to survey

I, <u>Surveyor</u> , hereby certify that the survey represented on this plan was carried out by me or under my supervision and was completed on <u>10/2/2020</u> and that this survey has been executed in accordance with the Licensed Surveyors Act and the Directions thereunder. _____ Licensed Surveyor Date	
Northern Territory Government Department of Infrastructure, Planning & Logistics	SURVEY APPROVED _____ Surveyor-General Date

AMENDMENTS			
Reference	Details	Approved	Date

Note
 Area to be surrendered from Section 7349 (CLT 2544) is 6.01 ha
 Existing Electricity Supply Easements are in favour of the Power and Water Corporation

Version 1 - survey plan as lodged

Field Book EJA REF: 9492	True Bearings
Drawn Earl James & Associates 10/2/2020	
Examined Earl James & Associates	
Map Reference	AZIMUTH Assumed from Observed at

LEGEND Concrete Post Concrete Block Peg or Wooden Post Reference Mark Lockspit Fence Post	SECTIONS 7913 TO 7915 HUNDRED OF BAGOT	SCALE 1:2000 (A3) 	S2020/003
--	---	-----------------------	------------------