

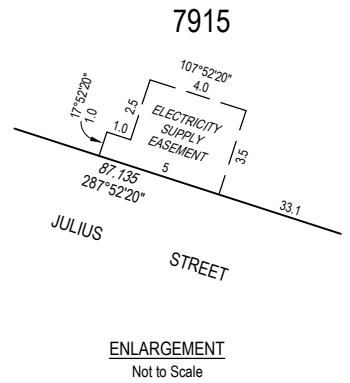

Commercial lot

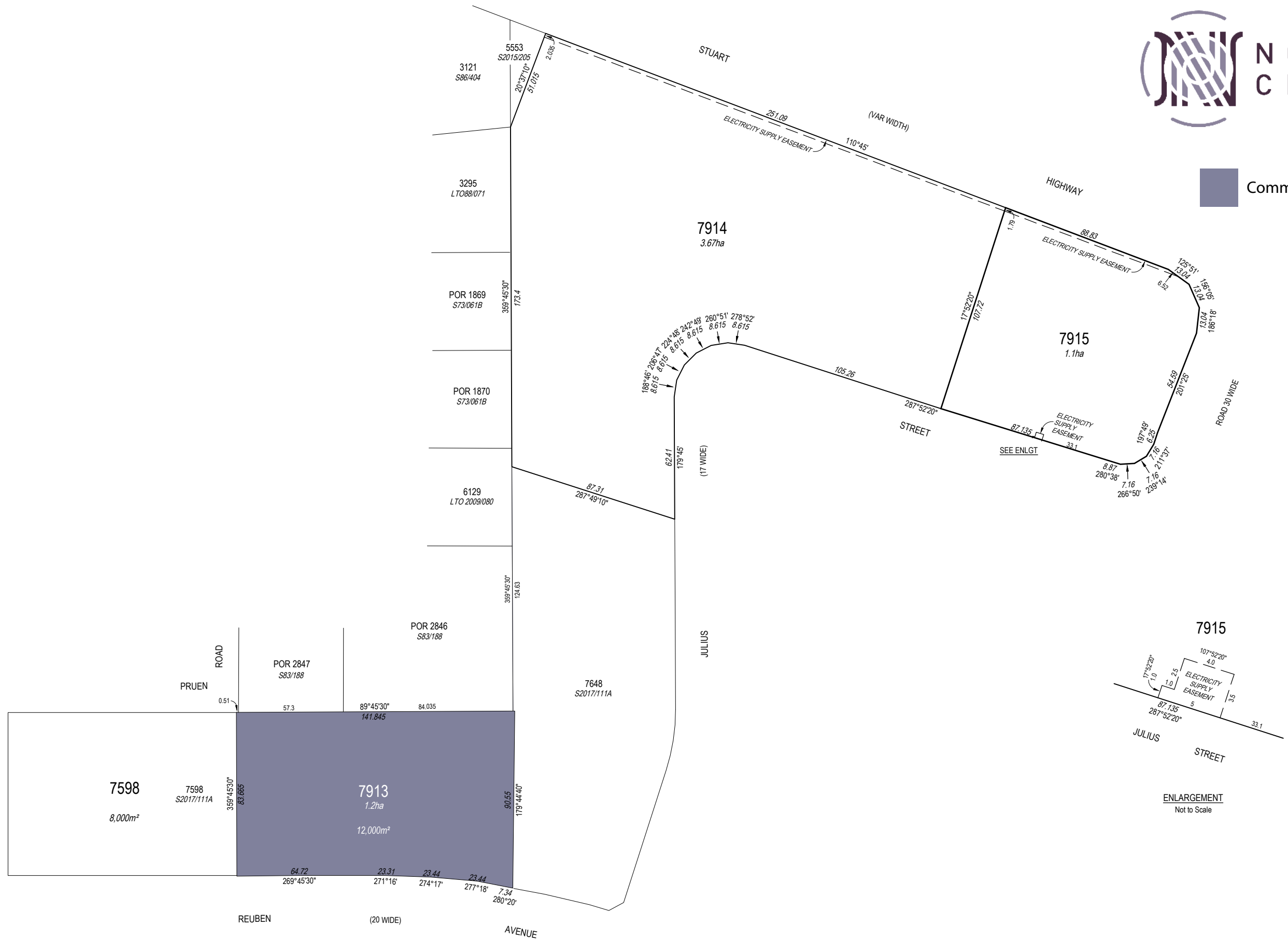

**PRELIMINARY**

All areas and dimensions are subject to survey

I, Surveyor, hereby certify that the survey represented on this plan was carried out by me or under my supervision and was completed on 10/2/2020 and that this survey has been executed in accordance with the Licensed Surveyors Act and the Directions thereunder.

Licensed Surveyor: Earl James & Associates Date: 10/2/2020

**SURVEY APPROVED**

Surveyor-General: Earl James & Associates Date: 10/2/2020

AMENDMENTS			
Reference	Details	Approved	Date

**Note**  
 Area to be surrendered from Section 7349 (CLT 2544) is 6.01 ha  
 Existing Electricity Supply Easements are in favour of the Power and Water Corporation

Version 1 - survey plan as lodged

Field Book  
 EJA REF: 9492

Drawn  
 Earl James & Associates  
 10/2/2020

Examined  
 Earl James & Associates

Map Reference

True . . . . . Bearings

**AZIMUTH**  
 Assumed from . . . . .  
 Observed at . . . . .

**LEGEND**

- Concrete Post . . . . .
- Concrete Block . . . . .
- Peg or Wooden Post . . . . .
- Reference Mark . . . . .
- Lockspit . . . . .
- Fence Post . . . . .

**SECTIONS 7913 TO 7915  
 HUNDRED OF BAGOT**

SCALE 1:2000 (A3)

**S2020/003**